

QUICK START

1. Add your quotes

After you log-in, you will be automatically redirected to the **Quotes Monitor Screen**

1.1. Quick Add Quotes

Tap  > type instrument name > tap  > tap **Done**

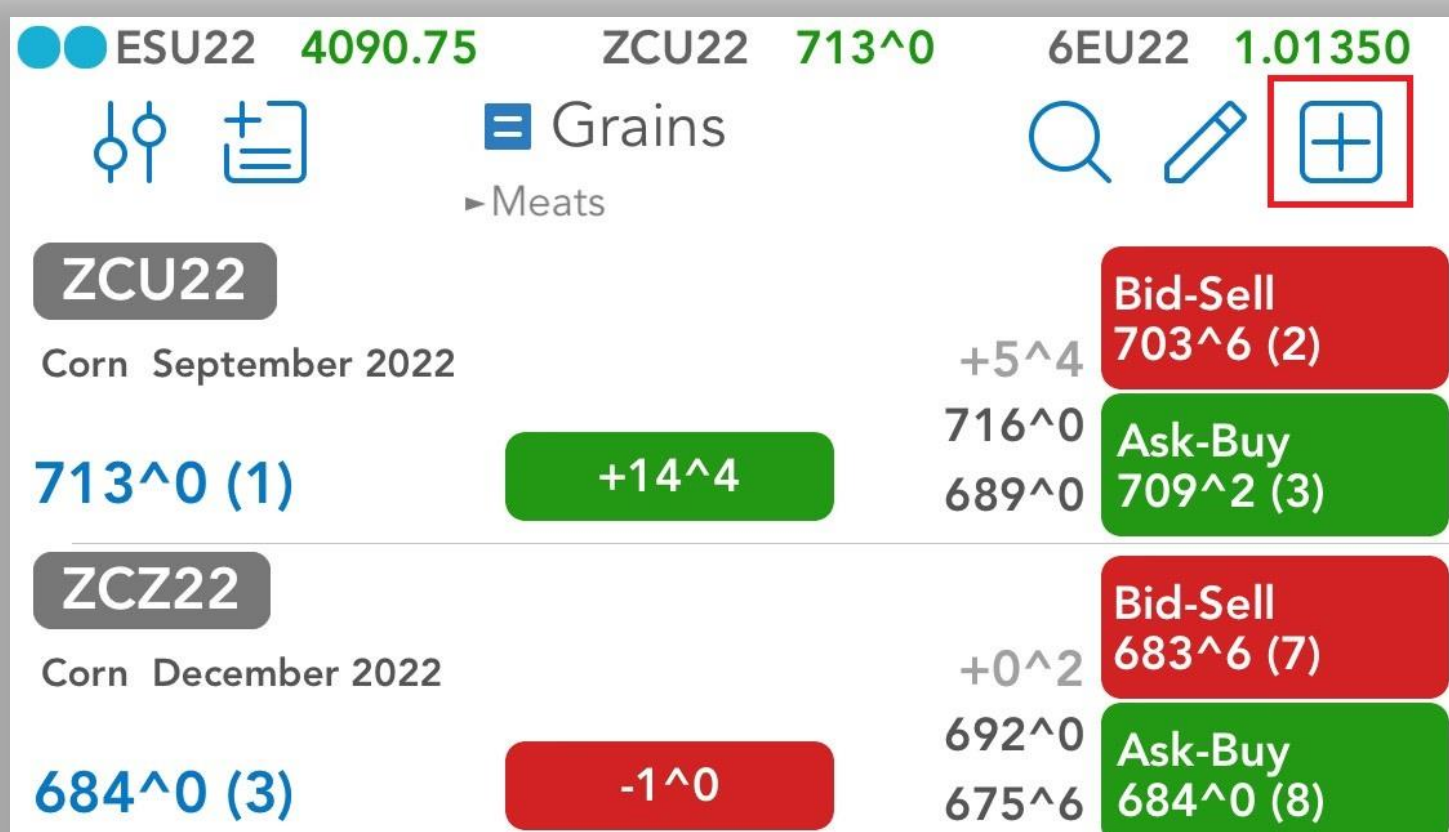

Instrument	Price	Change	Bid-Sell	Ask-Buy
ZCU22	713 ⁰ (1)	+14 ⁴	703 ⁶ (2)	709 ² (3)
ZCZ22	684 ⁰ (3)	-1 ⁰	683 ⁶ (7)	684 ⁰ (8)

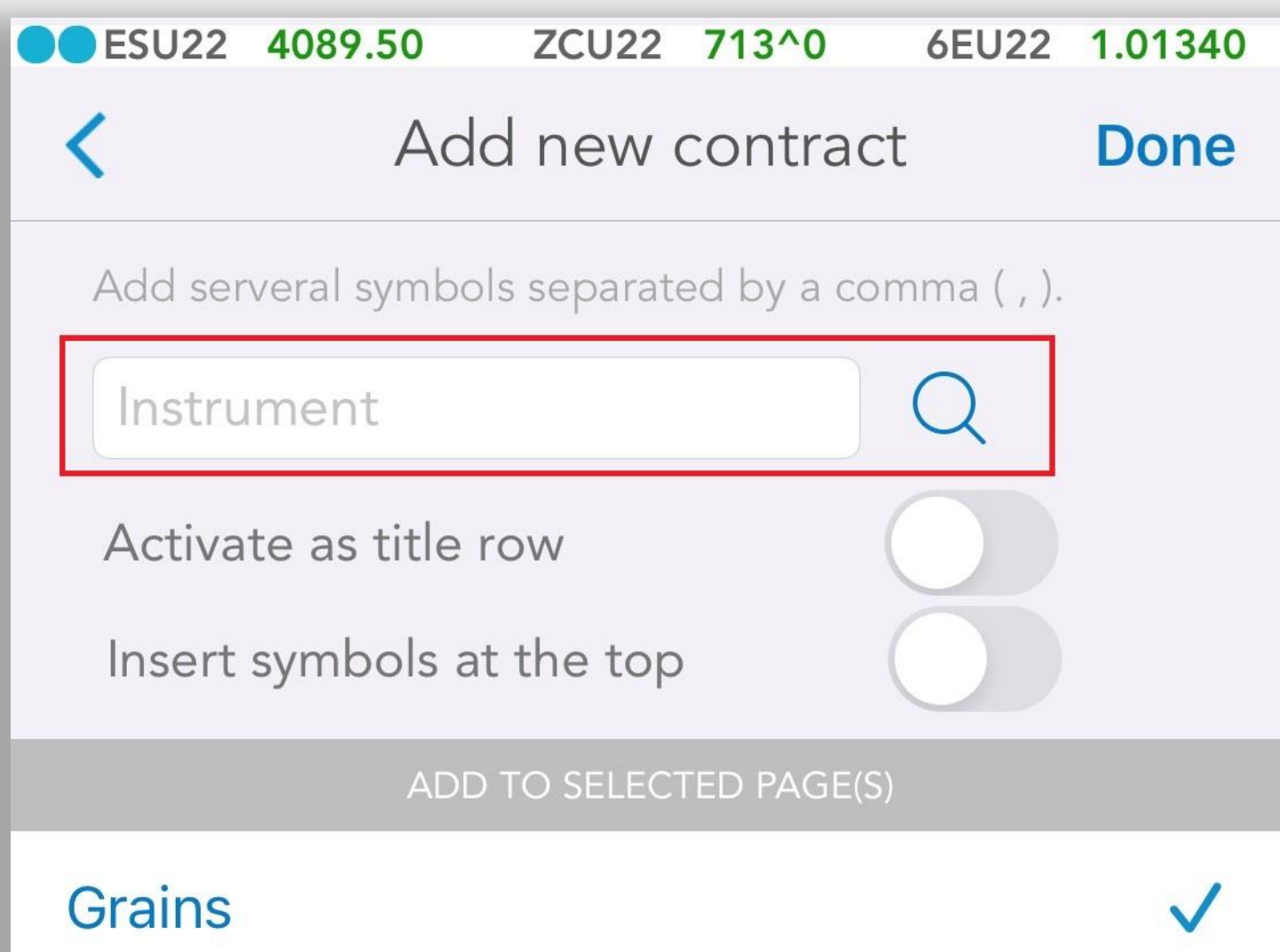

- ESU22 4089.50
- ZCU22 713⁰
- 6EU22 1.01340
- Back arrow, 'Add new contract', and 'Done' buttons.
- Instruction: 'Add several symbols separated by a comma (,).'
- 'Instrument' input field with a magnifying glass icon, highlighted with a red box.
- 'Activate as title row' toggle (off).
- 'Insert symbols at the top' toggle (off).
- 'ADD TO SELECTED PAGE(S)' button.
- 'Grains' category selected with a checkmark.

1.2. Add quotes using Symbol Search

Tap  > Tap  > search instrument > tap **Done**

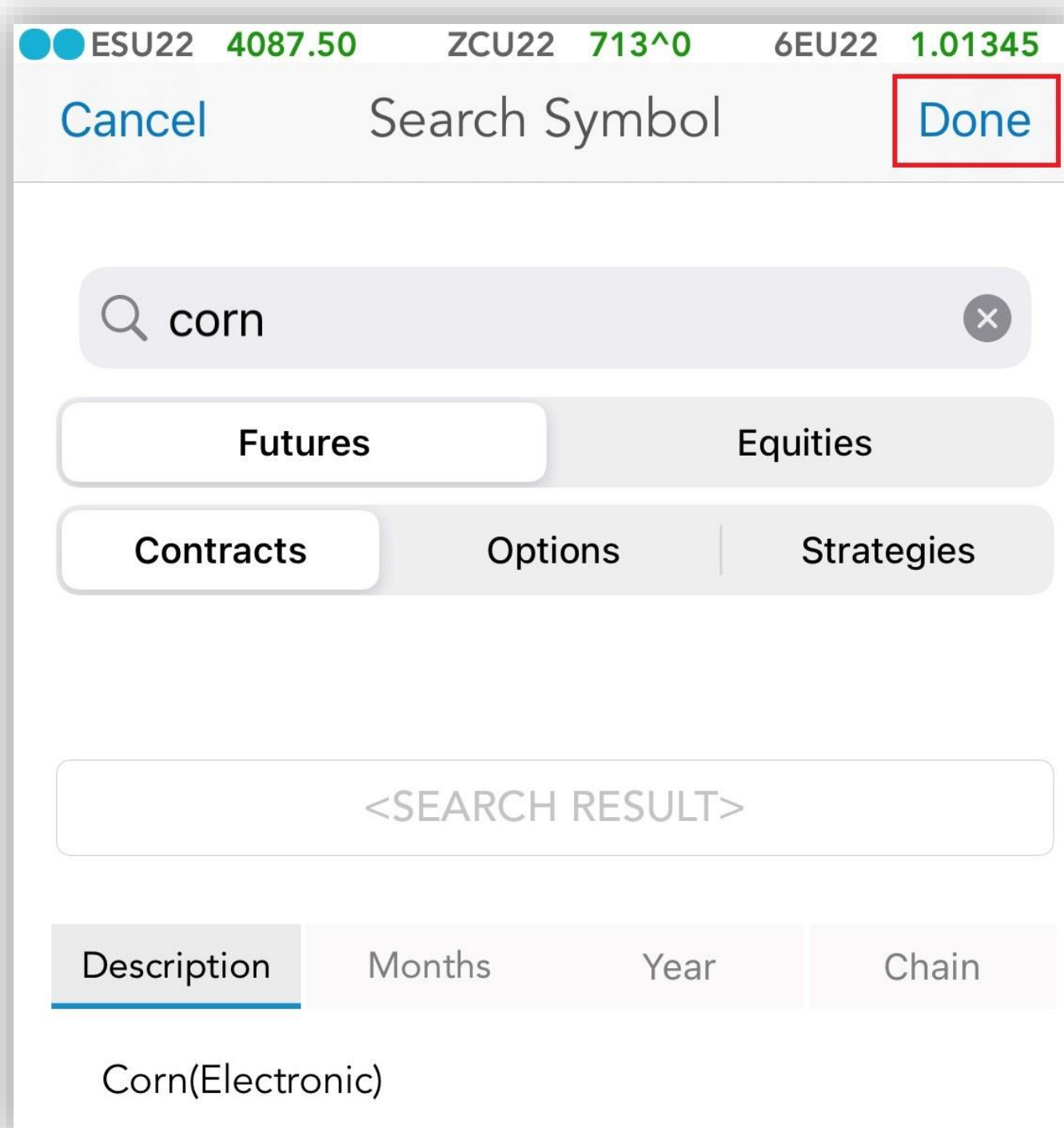
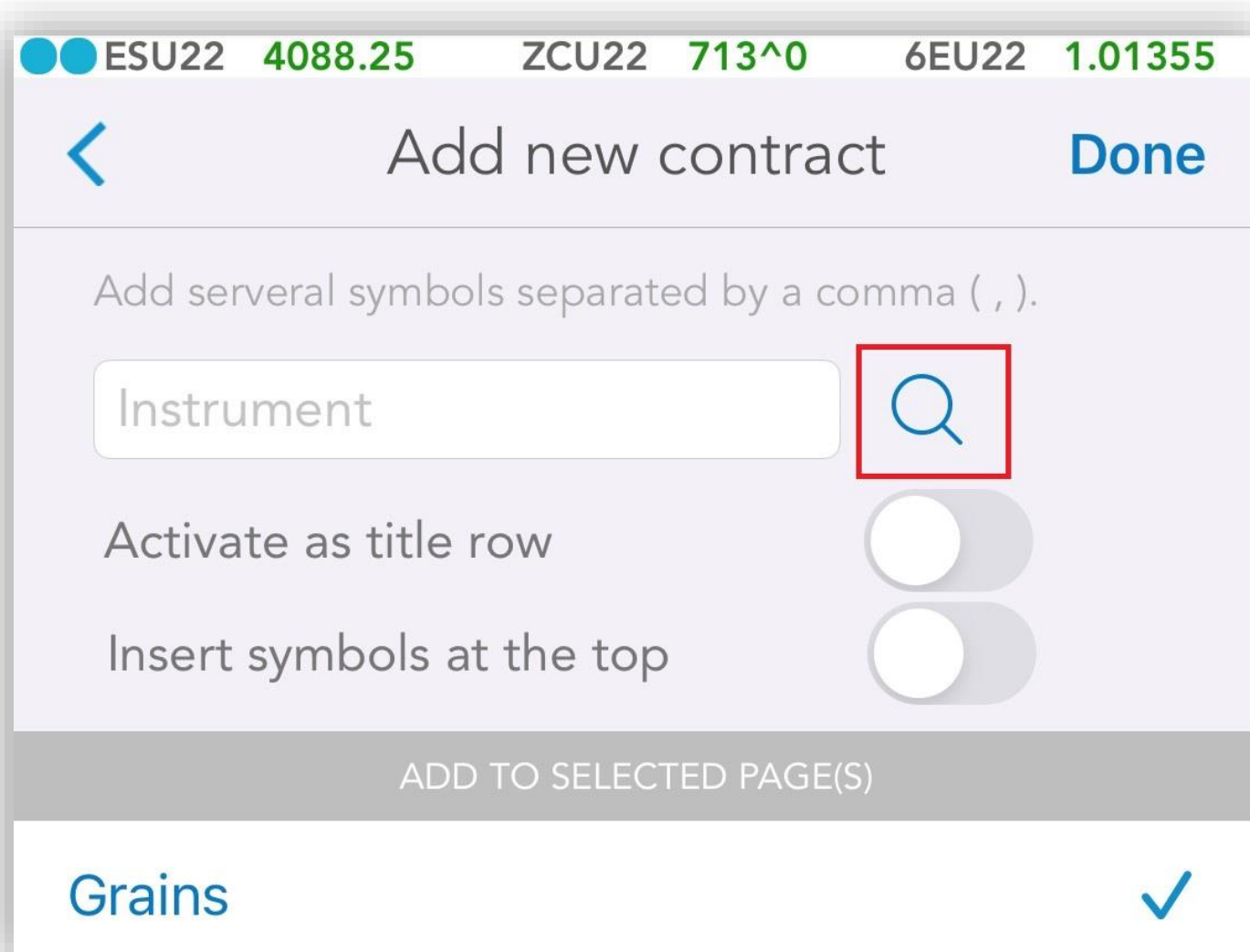

1.3. Edit/Delete Quotes

Tap  > edit instrument(s) > tap **Done**

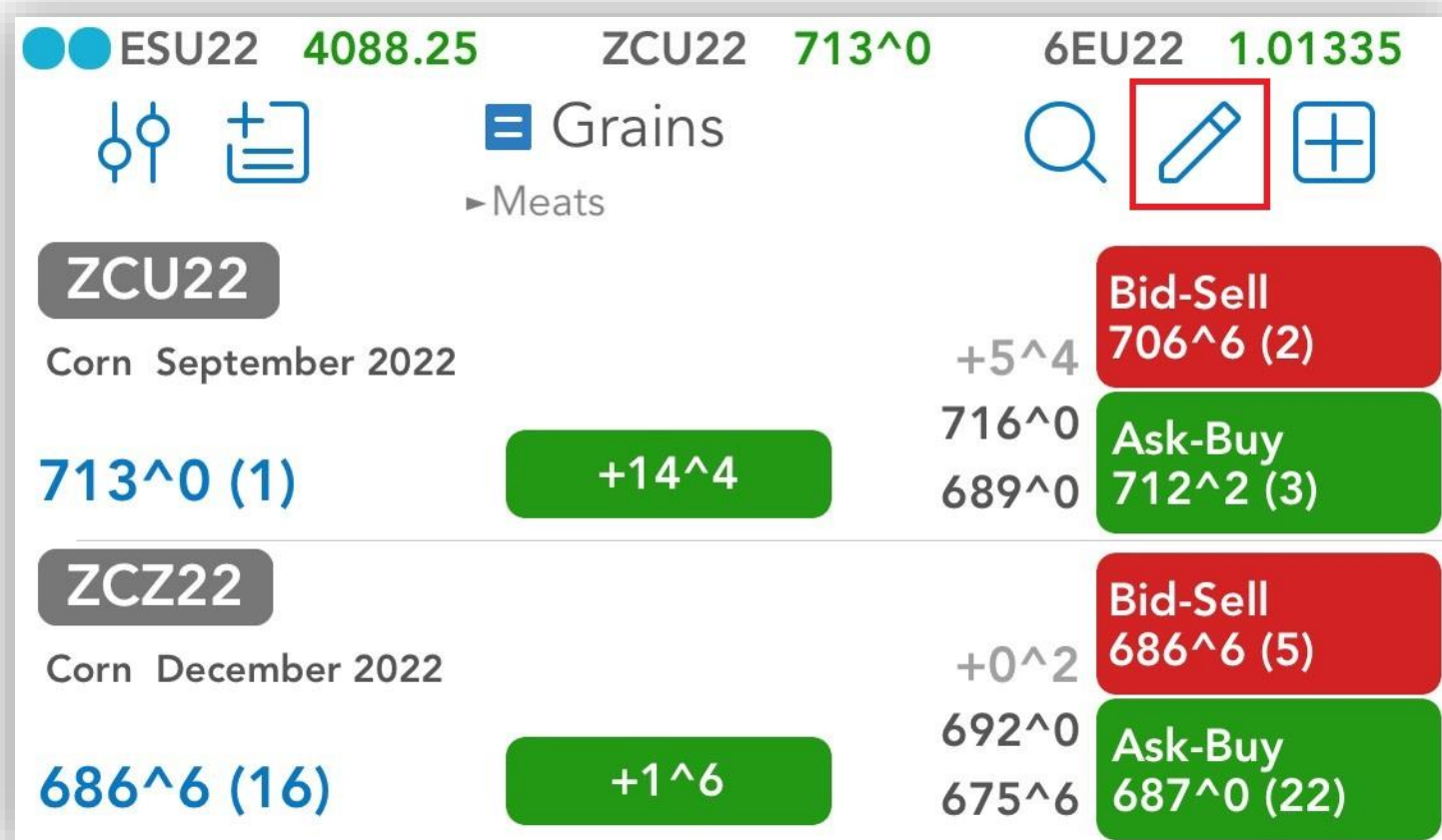

Tap  > **Delete** > tap **Done**

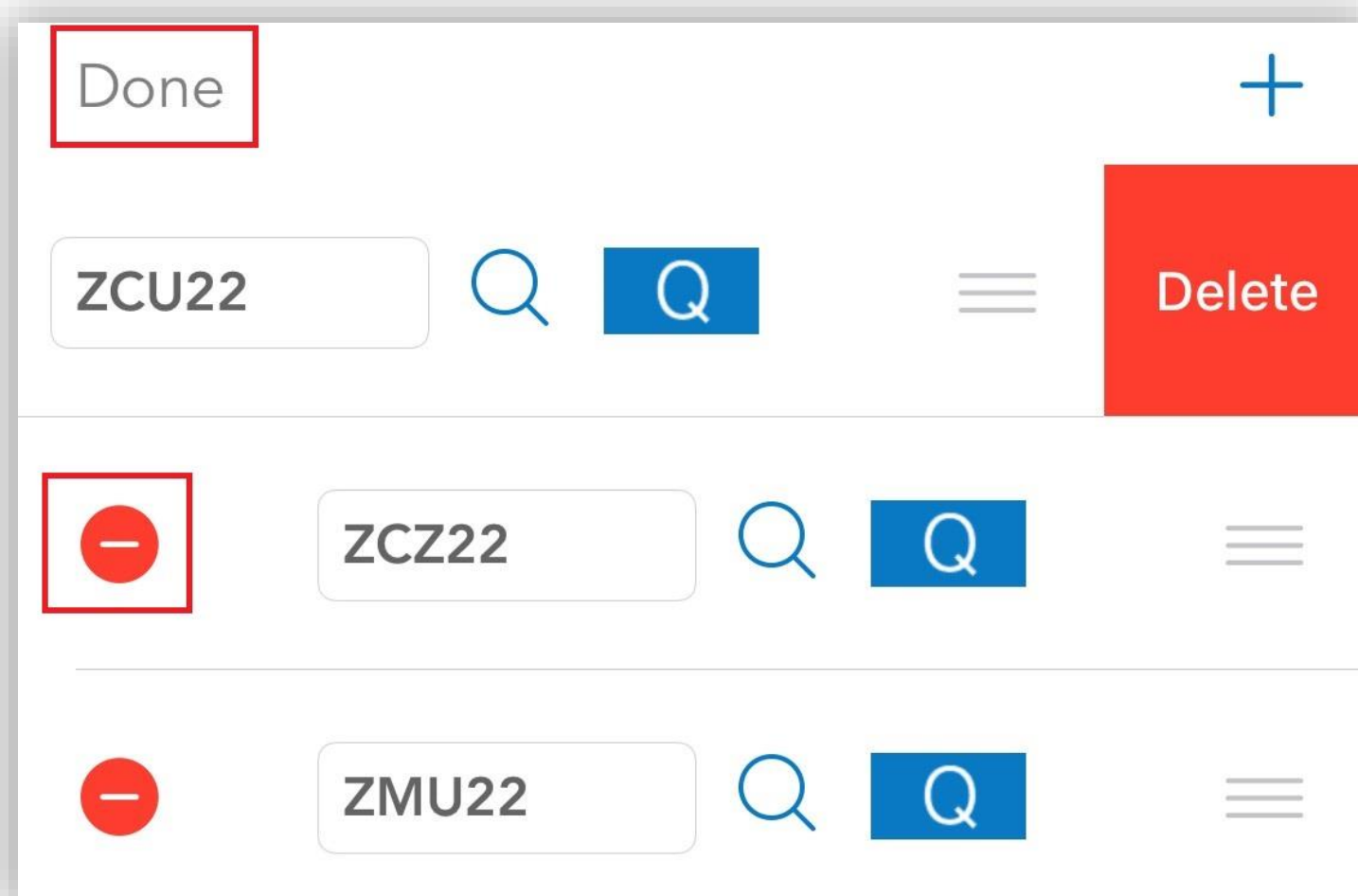

1.4. Create page

Tap  > type "page name" > tap **Done**

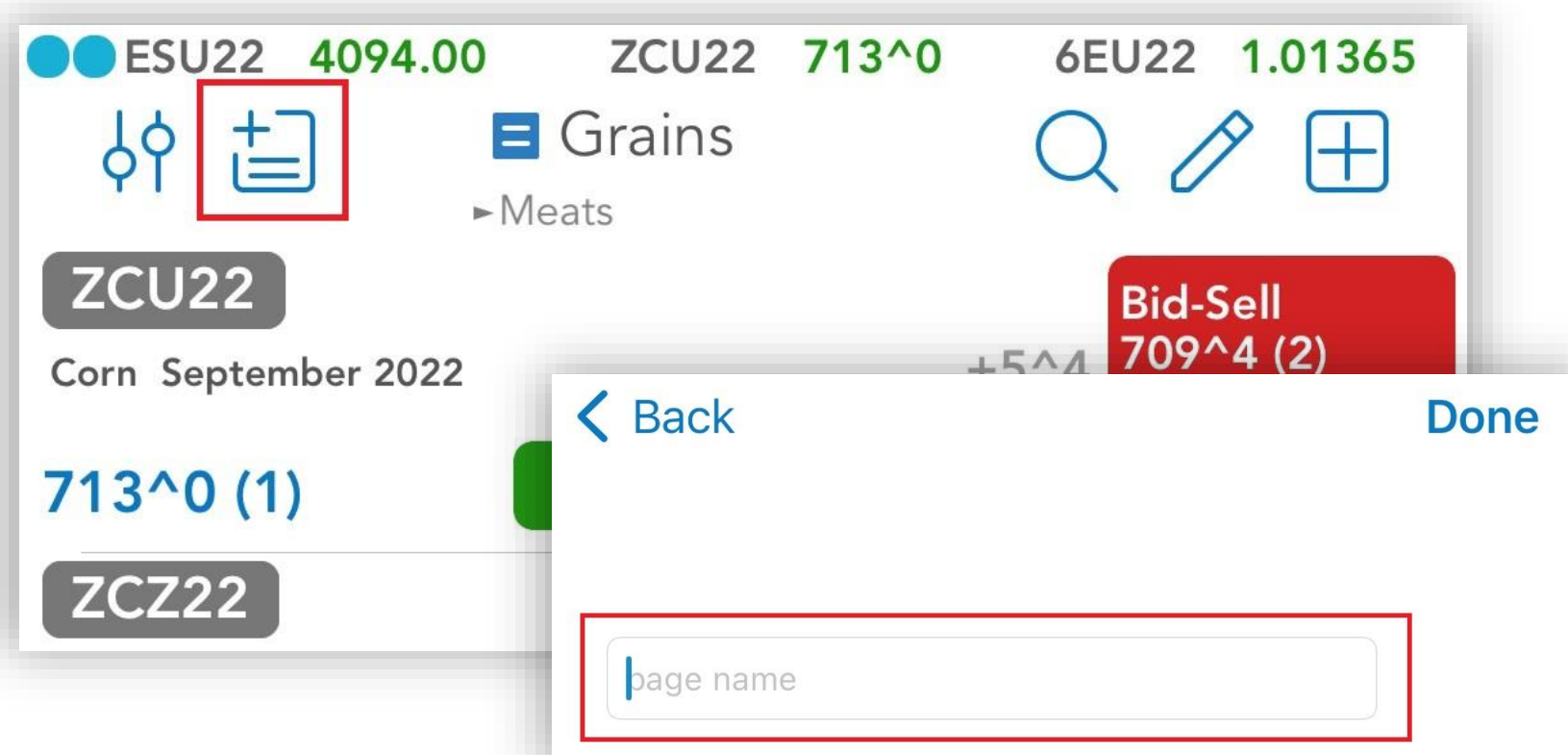

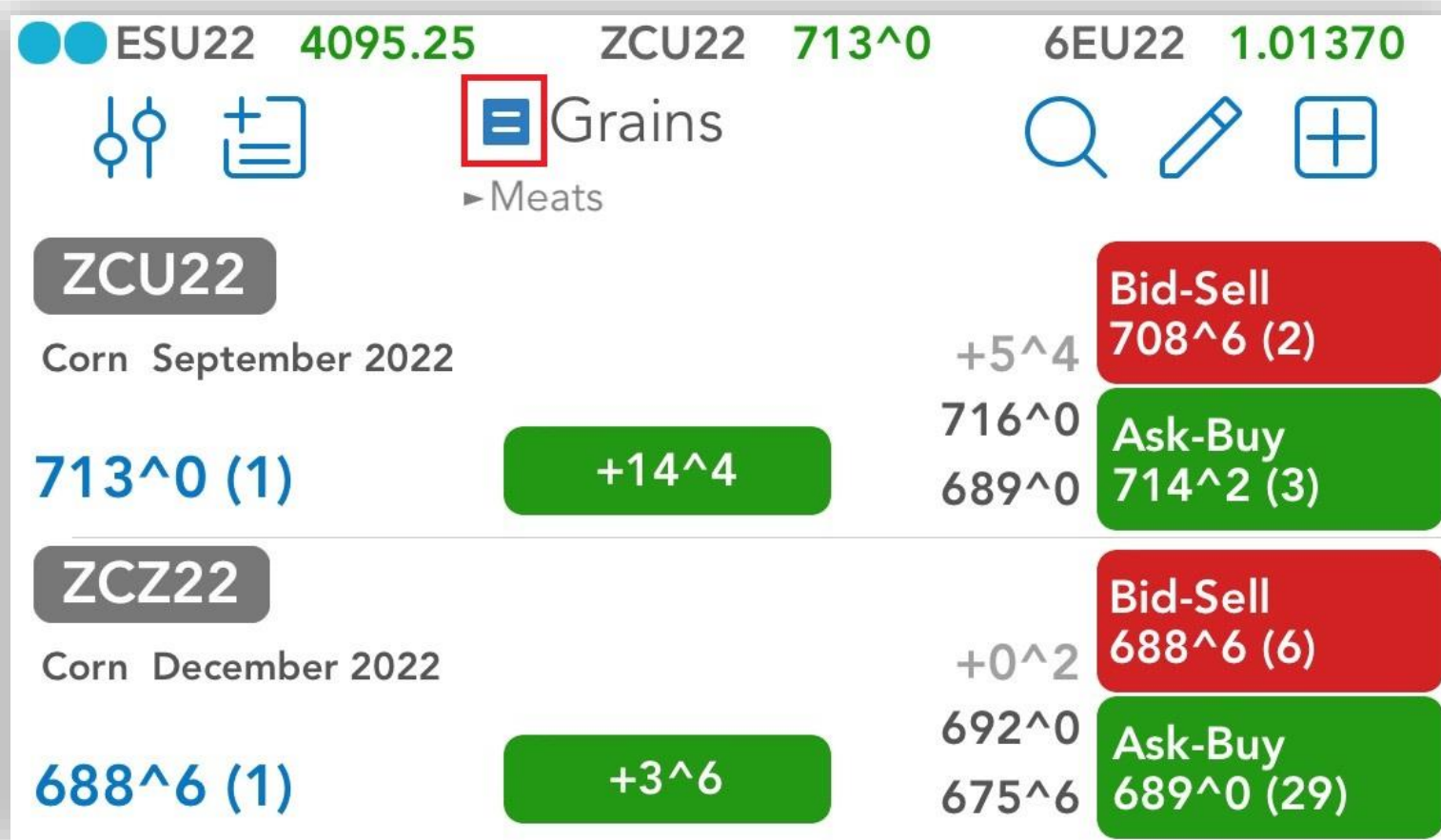

1.5. Edit/Delete Pages

Edit page:

Tap  to bring up a list of existing pages > **Edit**
> edit page name > tap **Done**

ESU22 4095.25 ZCU22 713^{^0} 6EU22 1.01370

  **Grains**   

►Meats

Contract	Symbol	Change	Bid-Sell	Ask-Buy
ZCU22	Corn September 2022	+5 ^{^4}	708 ^{^6} (2)	716 ^{^0}
		713 ^{^0} (1)		689 ^{^0}
		+14 ^{^4}		714 ^{^2} (3)
ZCZ22	Corn December 2022	+0 ^{^2}	688 ^{^6} (6)	692 ^{^0}
		688 ^{^6} (1)		675 ^{^6}
		+3 ^{^6}		689 ^{^0} (29)

Delete page:

Tap  > **Delete** > tap **Done**

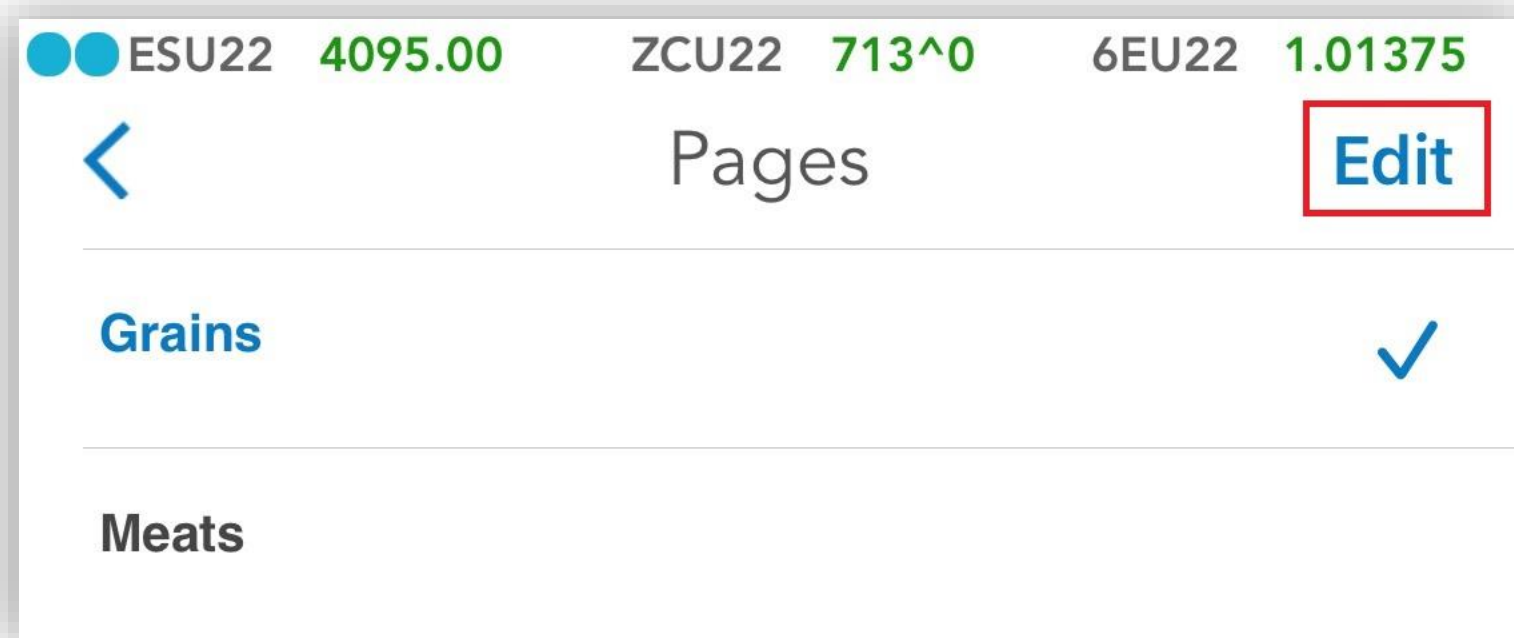

ESU22 4095.00 ZCU22 713^{^0} 6EU22 1.01375

< Pages **Edit**

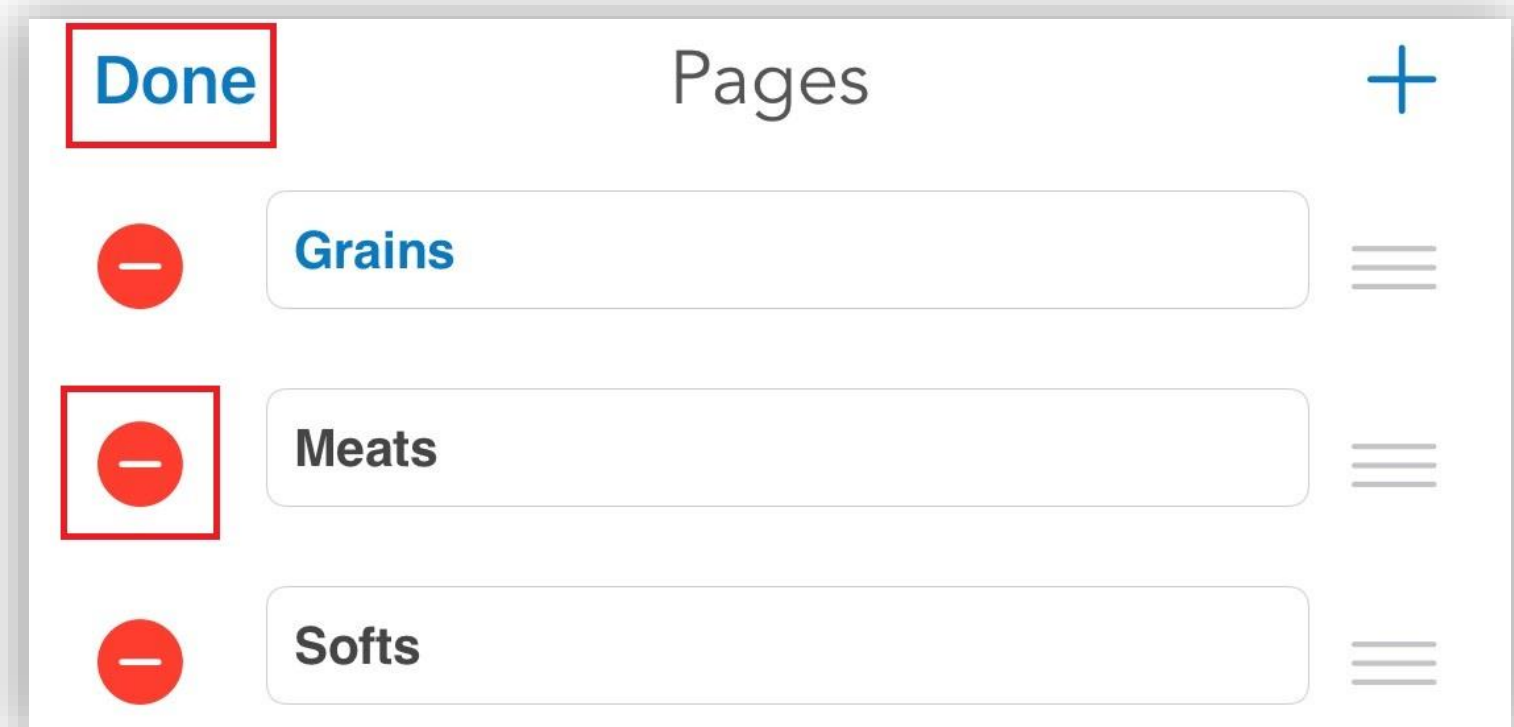
Grains	✓
Meats	

Done Pages +

	Grains	≡
	Meats	≡
	Softs	≡

2. Add to Ticker

- You can monitor your favorite quotes in a **Ticker** view available at the top of the Application.

Symbol	Price	Change	Volume	Bid-Sell	Ask-Buy
ESU22	4095.75				
ZCU22	713 ^{^0}	+5 ^{^4}	(1)	710 ^{^0} (2)	715 ^{^2} (3)
ZCZ22	691 ^{^0}	+0 ^{^2}	(1)	691 ^{^0} (19)	691 ^{^2} (19)

- Your favorite quotes can be edited from:
> **General** > **Ticker Settings** > **Edit Your Favorite Quotes**

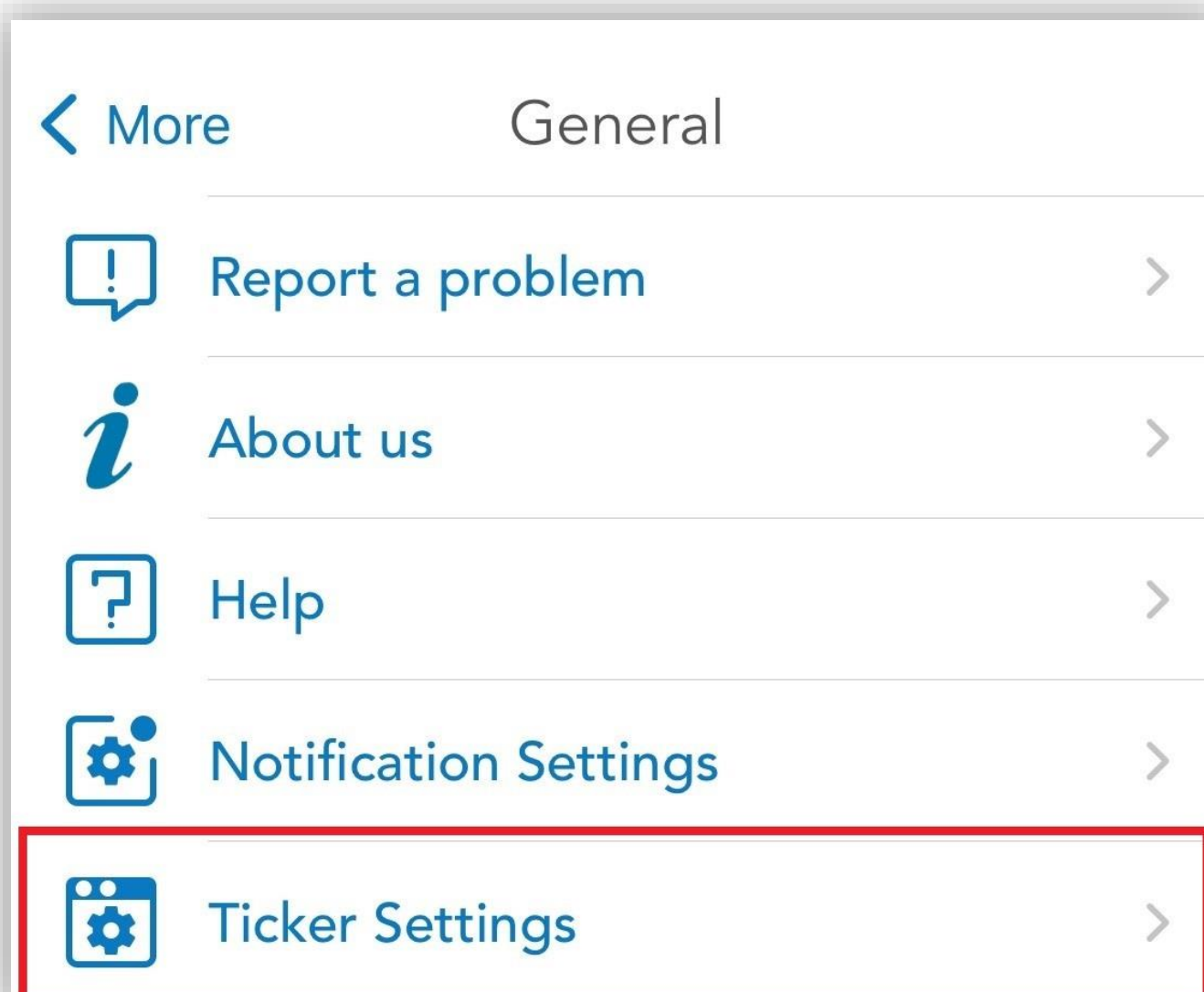

- You can quickly add any quote to your **Ticker** using the **Quick Action Menu** from **Quotes Monitor**

- The **Quick Action Menu** is revealed at a long tap on any quote

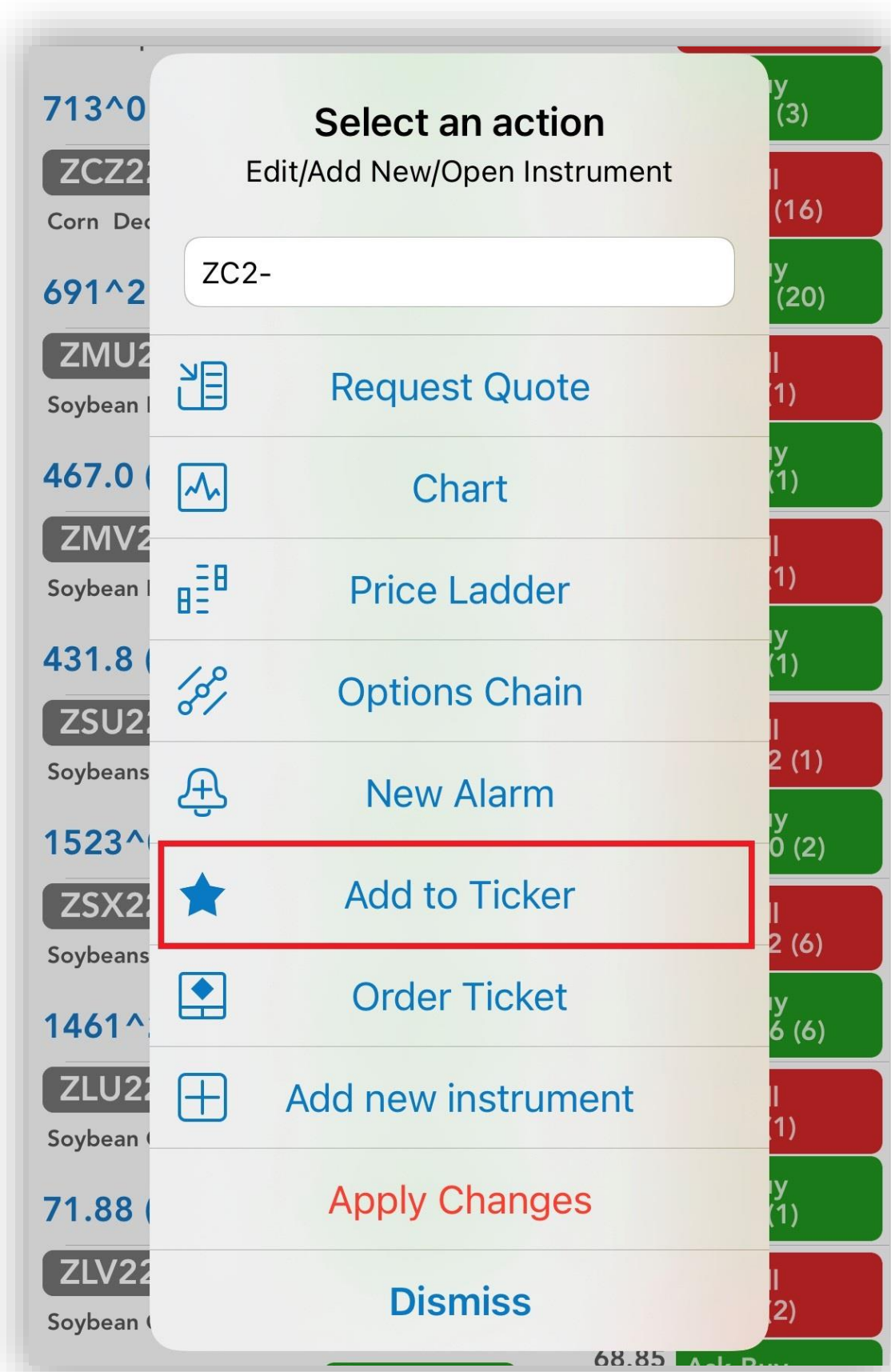

- Tap on **instrument** to bring up **Instrument Details**

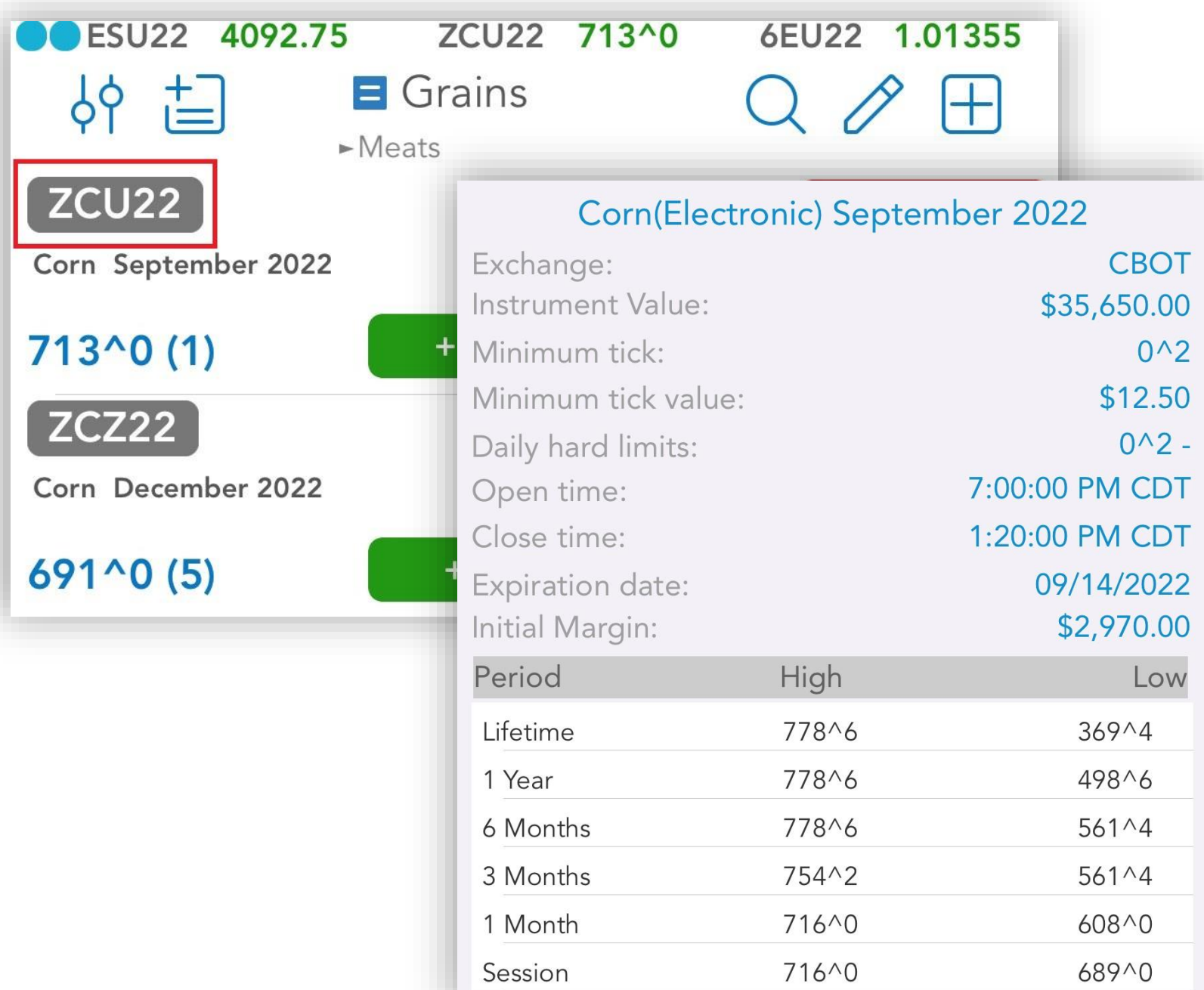

3. Visualize your portfolio

3.1. Orders & Positions Monitor

- You can access the **Orders & Positions** section either from the vertical menu or tab bar menu, depending on which menu design you have chosen

3.1. Account Information

- You can access **Account Information** section either from the vertical menu or tab bar menu, depending on which menu design you have chosen

467.0 (1)	+26.1	467.0	Ask-Buy 445.9 464.8 (3)
ZMV22			Bid-Sell 431.5 (1)
Soybean Meal October 2022		+0.2	
431.5 (1)	+16.7	435.0	Ask-Buy 413.8 431.7 (9)
ZSU22			Bid-Sell 1518^6 (1)
Soybeans September 2022		+4^2	
1523^0 (3)	+33^6	1523^0	Ask-Buy 1472^4 1523^0 (2)
ZSX22			Bid-Sell 1460^6 (3)
Soybeans November 2022		+0^2	
1461^0 (1)	+48^6	1463^4	Ask-Buy 1402^2 1461^0 (1)
ZLU22			Bid-Sell 71.99 (1)
Soybean Oil September 2022		+0.89	
71.88 (1)	+1.63	71.88	Ask-Buy 69.39 72.88 (1)
ZLV22			Bid-Sell 68.76 (2)
Soybean Oil October 2022		+0.03	
68.72 (1)	+2.04	68.85	Ask-Buy 65.97 68.79 (6)

Logout Grains 1 **Ord&Pos** AcctInfo More

4. Start Trading

How to use Order Ticket

You can access **Order Ticket** from the following screens:

4.1. Quotes Monitor's Quick Action Menu

Quotes Monitor Screen > Long tap on any Quote > **Order Ticket**

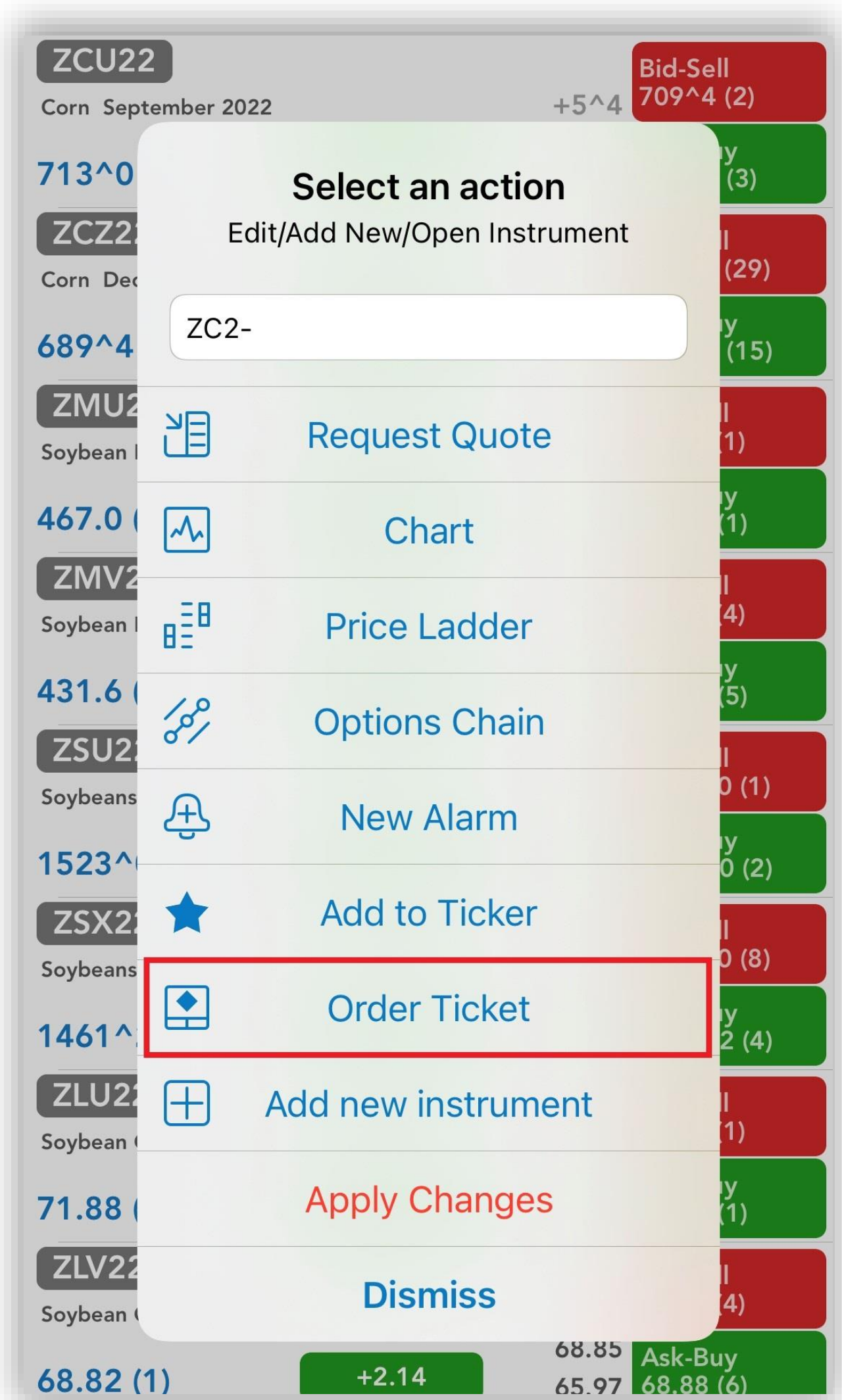

4.2. Quote Details

Quotes Monitor Screen > tap on any Quote > tap the Trade button 

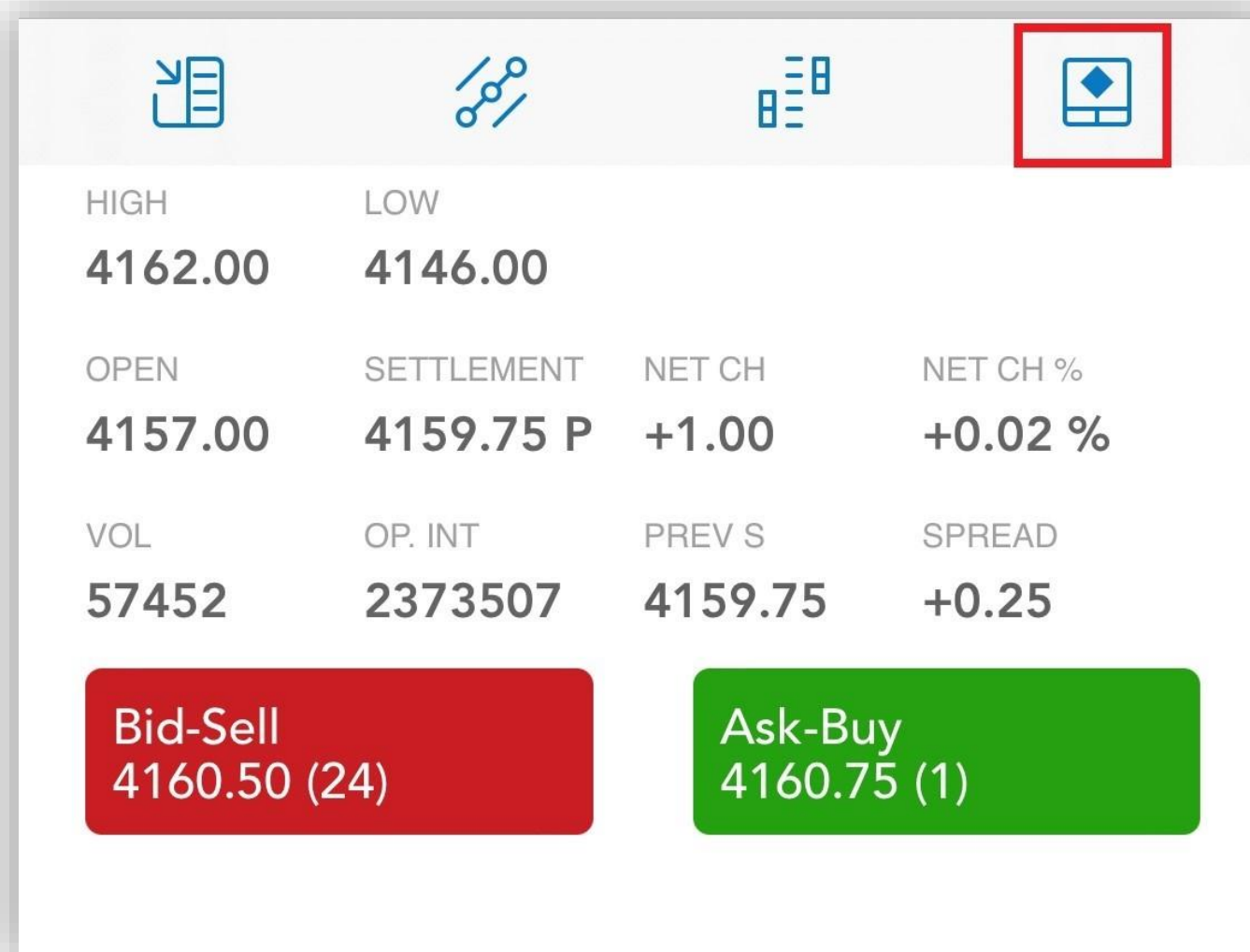

4.3. Price Ladder

Quotes Monitor Screen > tap on any Quote > tap Price Ladder  > tap on a Price Ladder row

4.4. Full Screen Chart

Quotes Monitor Screen > tap on any Quote > tap  > tap on **Order Entry Bar**

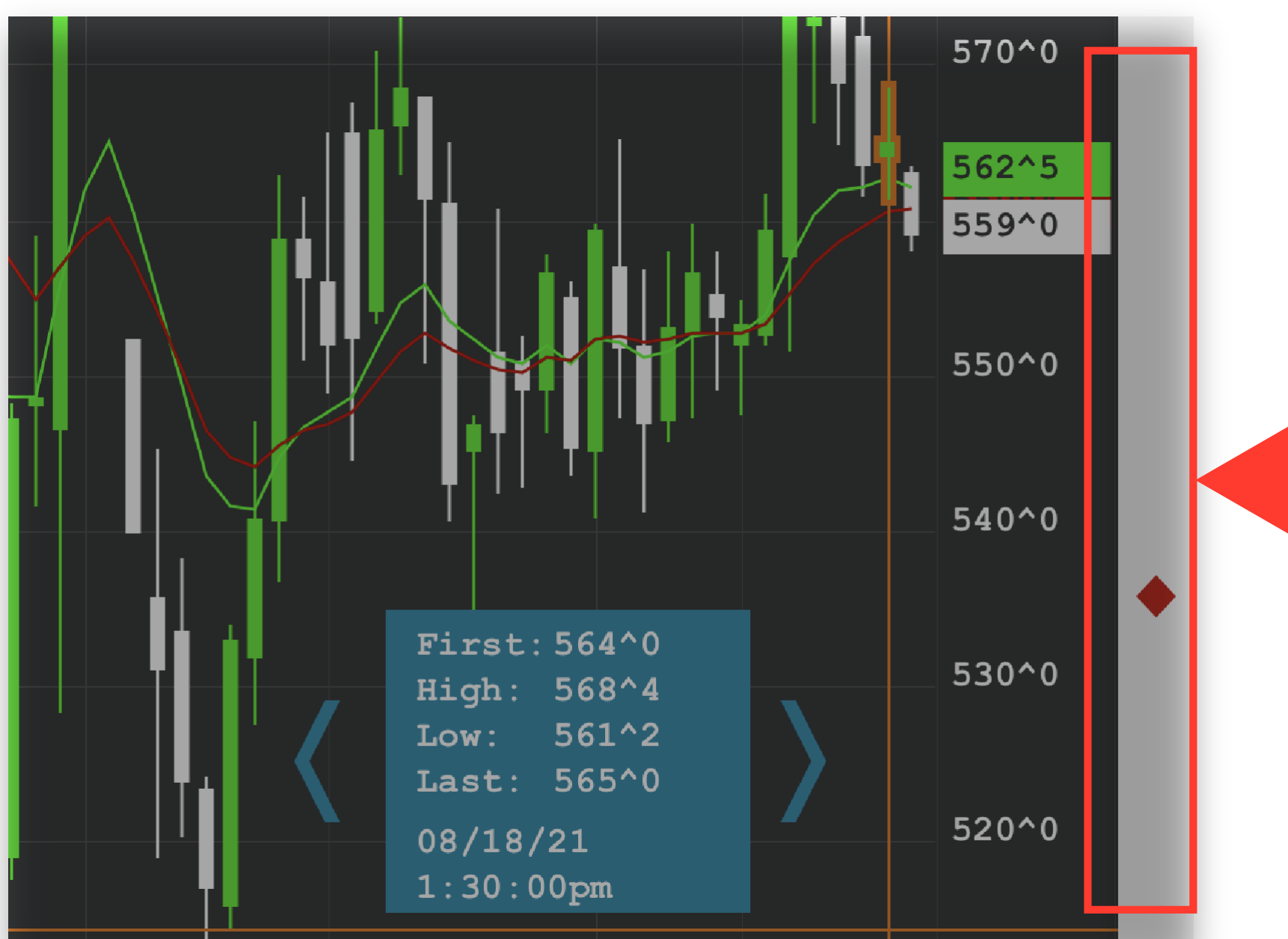

More Order Entry Actions

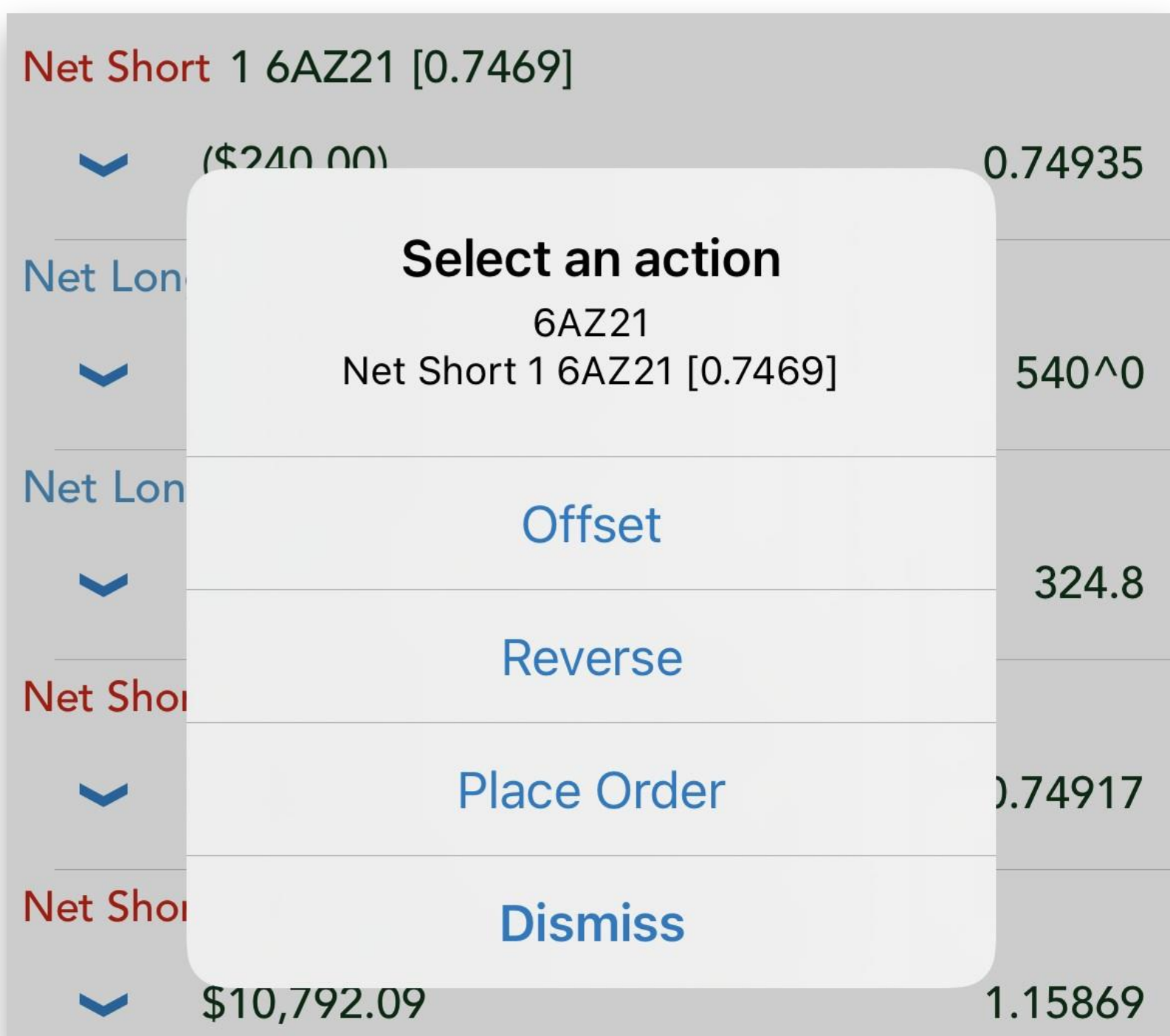

1. Orders & Positions Monitor's Quick Action Menu

Long tap on any order or position to bring up **Quick Action Menu** > tap on desired OE action

2. Orders or Positions Detail

< Order Detail

Cancel CXL/R CXL/R MKT  Chart  Price Ladder

LAST:
4160.50

ORD. # STATUS
133908  **New Order**

ORD. TIME SESSION
01:50:19 AM **Electronic**

LIFETIME GTD
Day

SIDE	QTY	INSTRUMENT	PRICE
Buy	1	ESM23	4156.00

ORD. TYPE
LMT

ACCOUNT	SALES CODE	ENTERED BY
16250	SC-QSTME	Test101

< Position Detail

Offset Reverse  Chart  Price Ladder

LAST:
1.01315

STATUS

ORD. TIME SESSION

SIDE	QTY	INSTRUMENT	PRICE
Net Short	3	6EU22	[1.0002]

PROFIT/LOSS
(\$4,875.00)

ACCOUNT	SALES CODE
16250	SC-QSTME

3. Full Screen Chart

Tap on any order symbol  > tap on order description > tap desired OE action

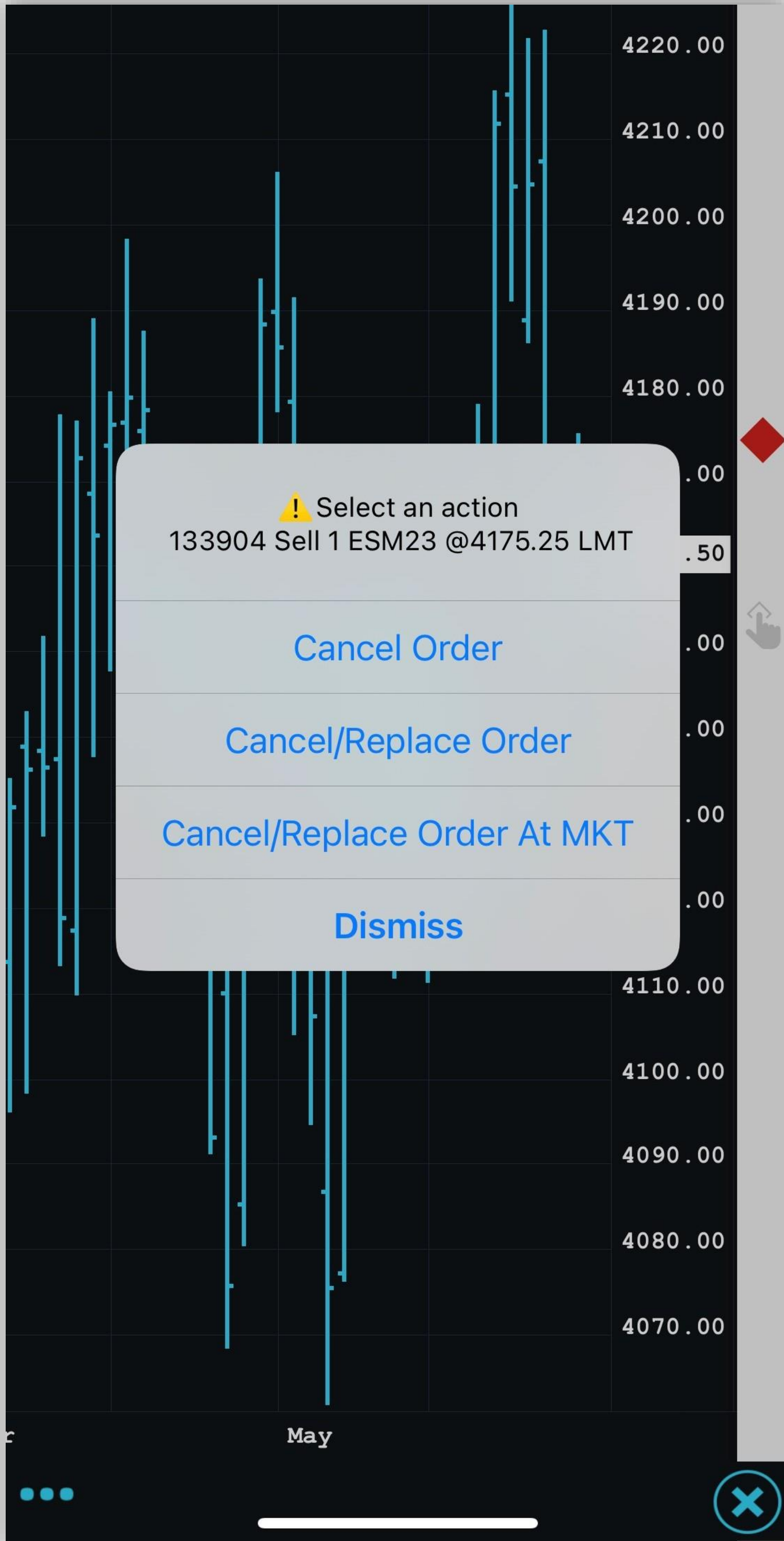

4. Price Ladder

Double tap any order symbol  > tap desired OE action

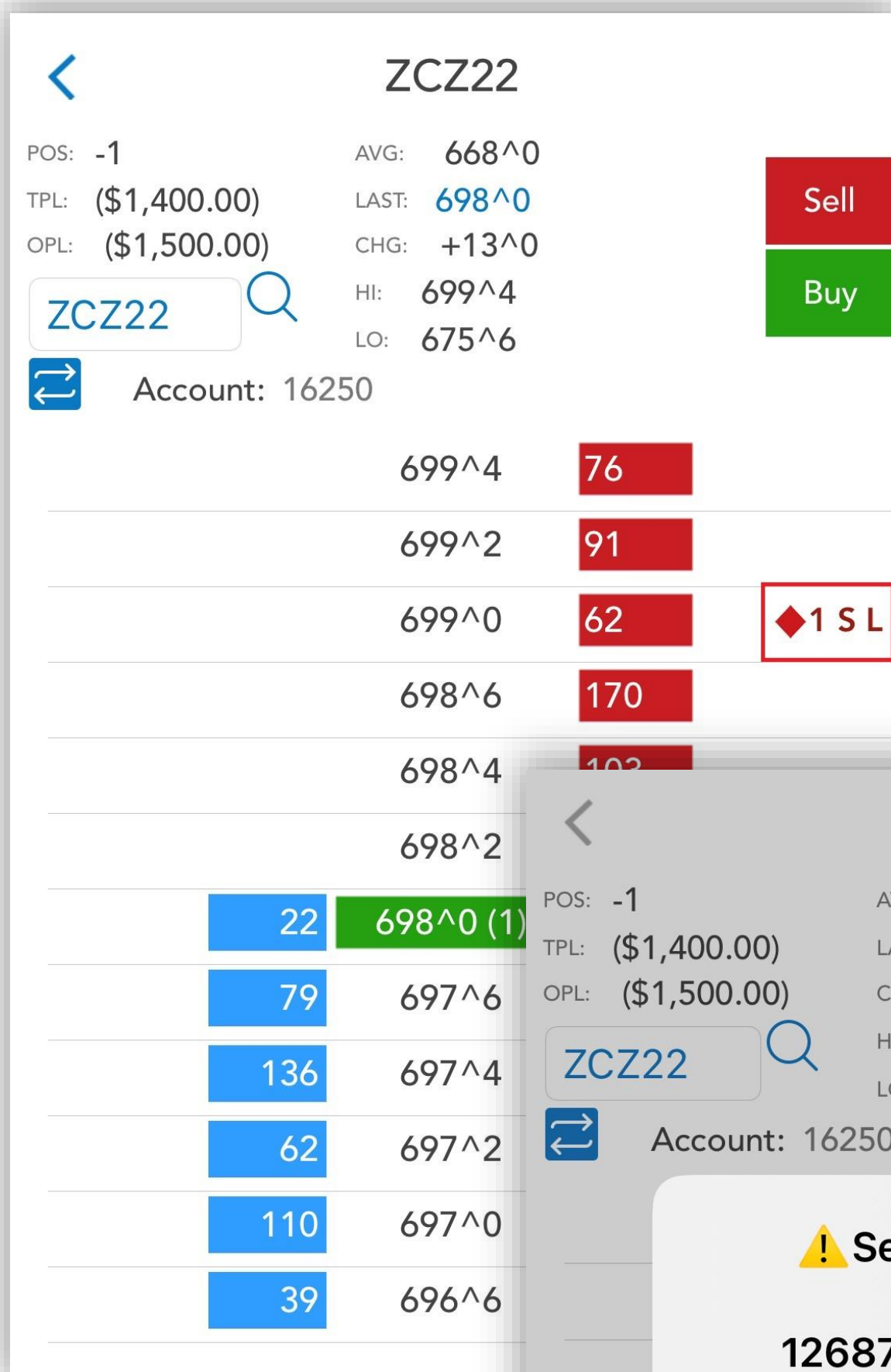

! Select an action

126872 Sell 1 ZCZ22
@699^0 LMT

- Cancel Order
- CXL/R Order
- CXL/R @ MKT
- Place Buy Order
- Place Sell Order
- Dismiss

5. Full Screen Chart

5.1. Zooming & Panning

- You can Zoom In & Out by using pinch gestures.
- Use panning on **Time Scale** or **Price Scale** in order to visualize different areas of your chart.

5.2. Themes

- Tap  > tap  > tap 

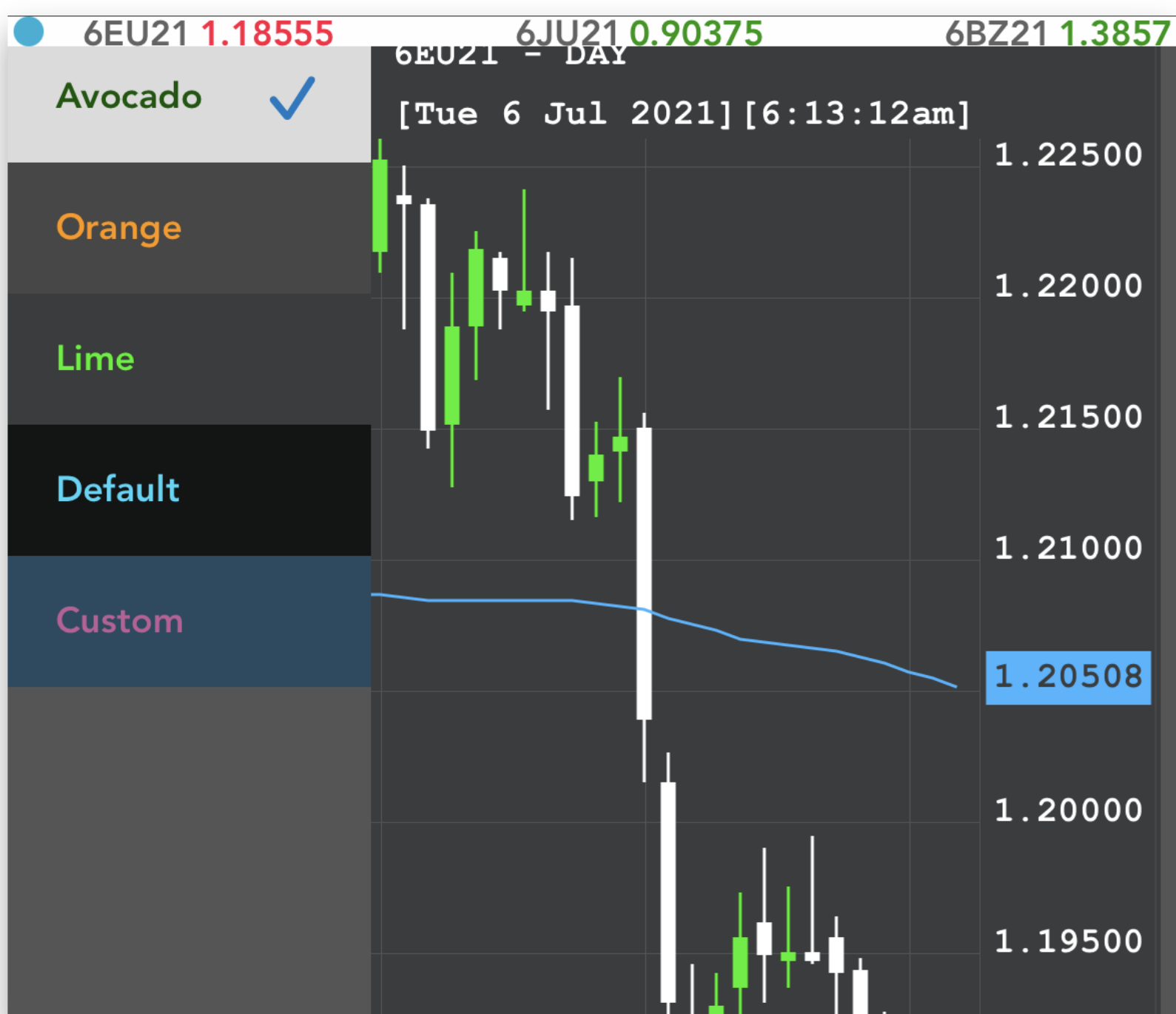
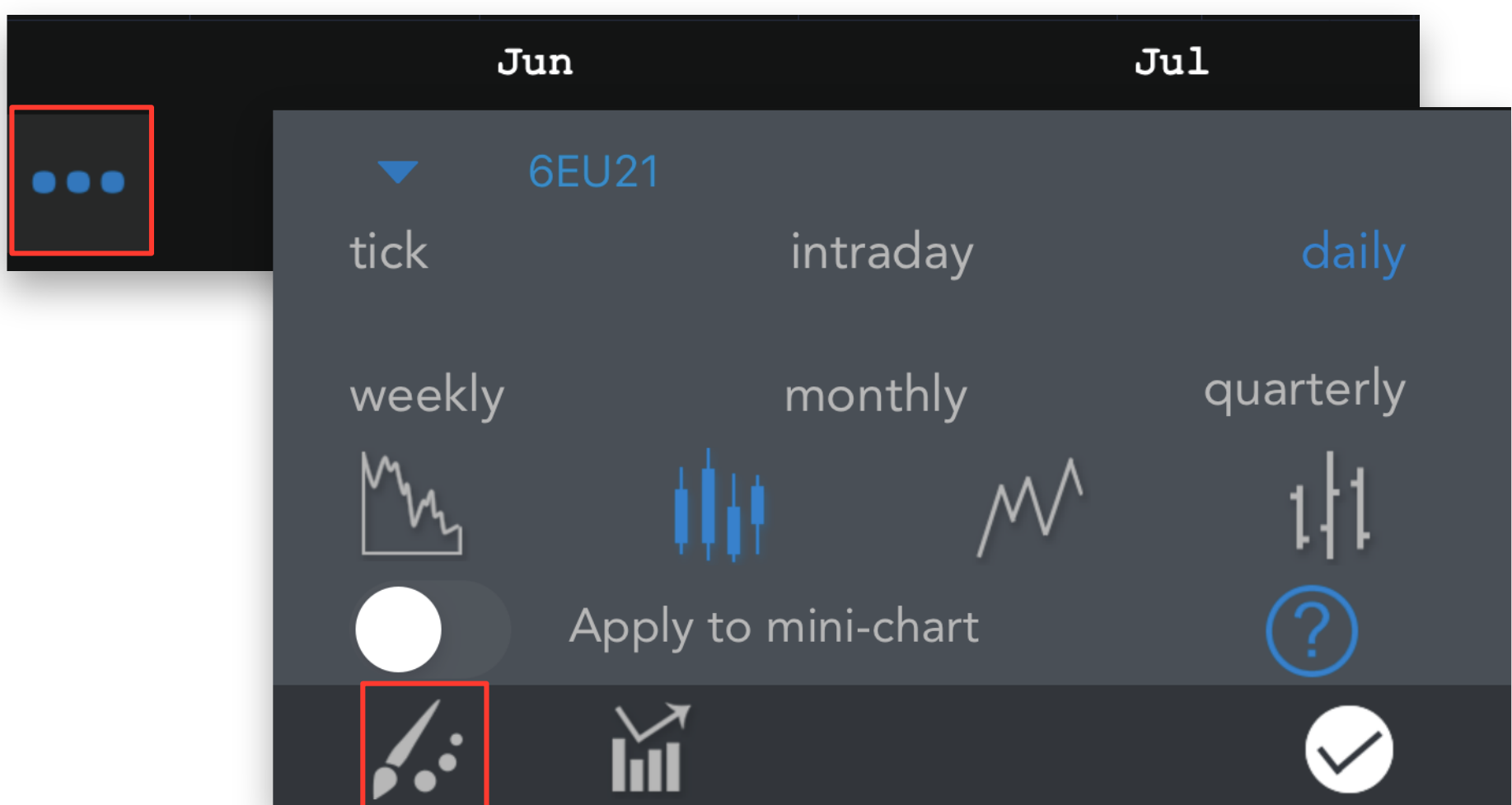

5.3. Indicators

- Tap  > tap  > tap 

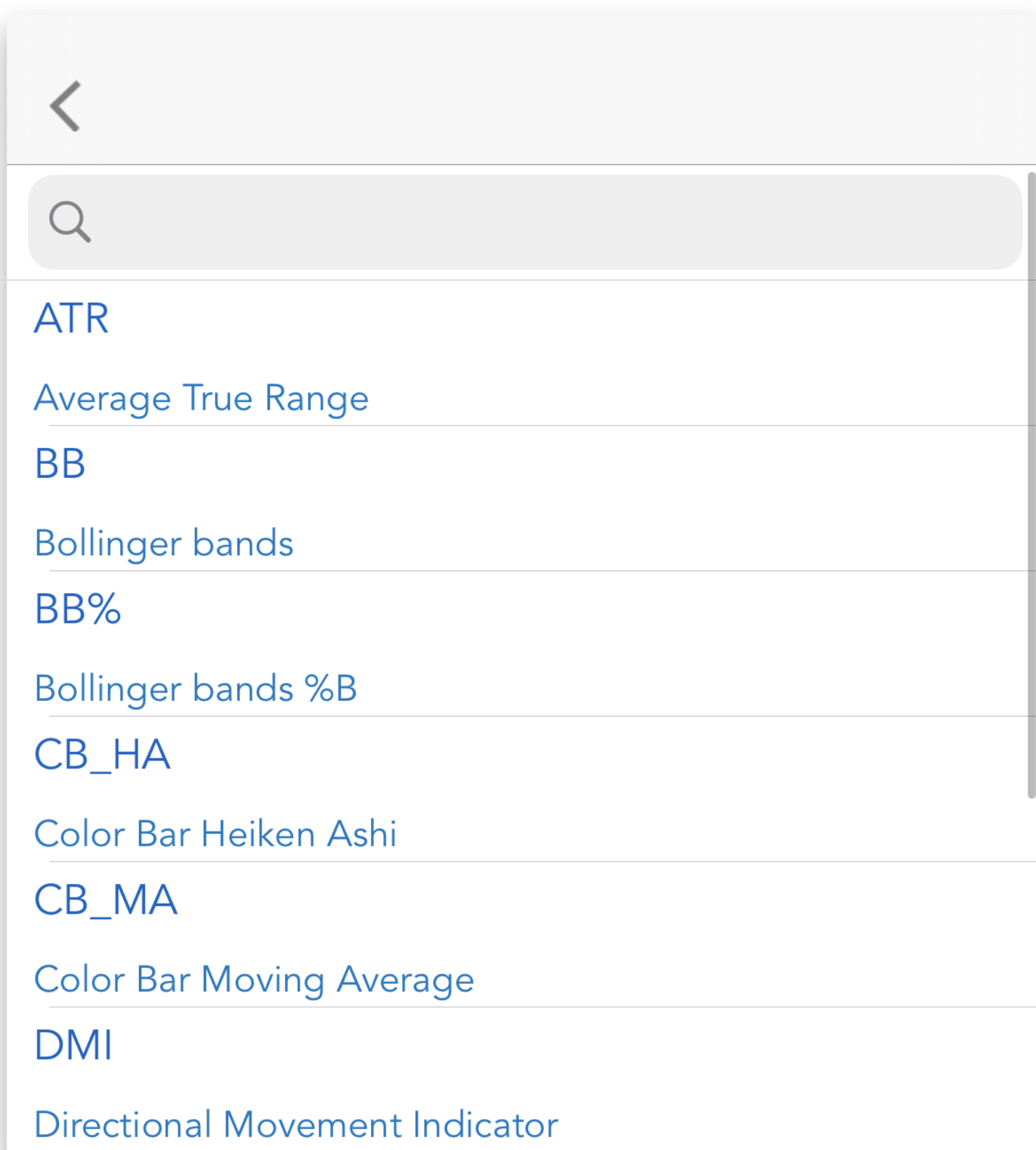
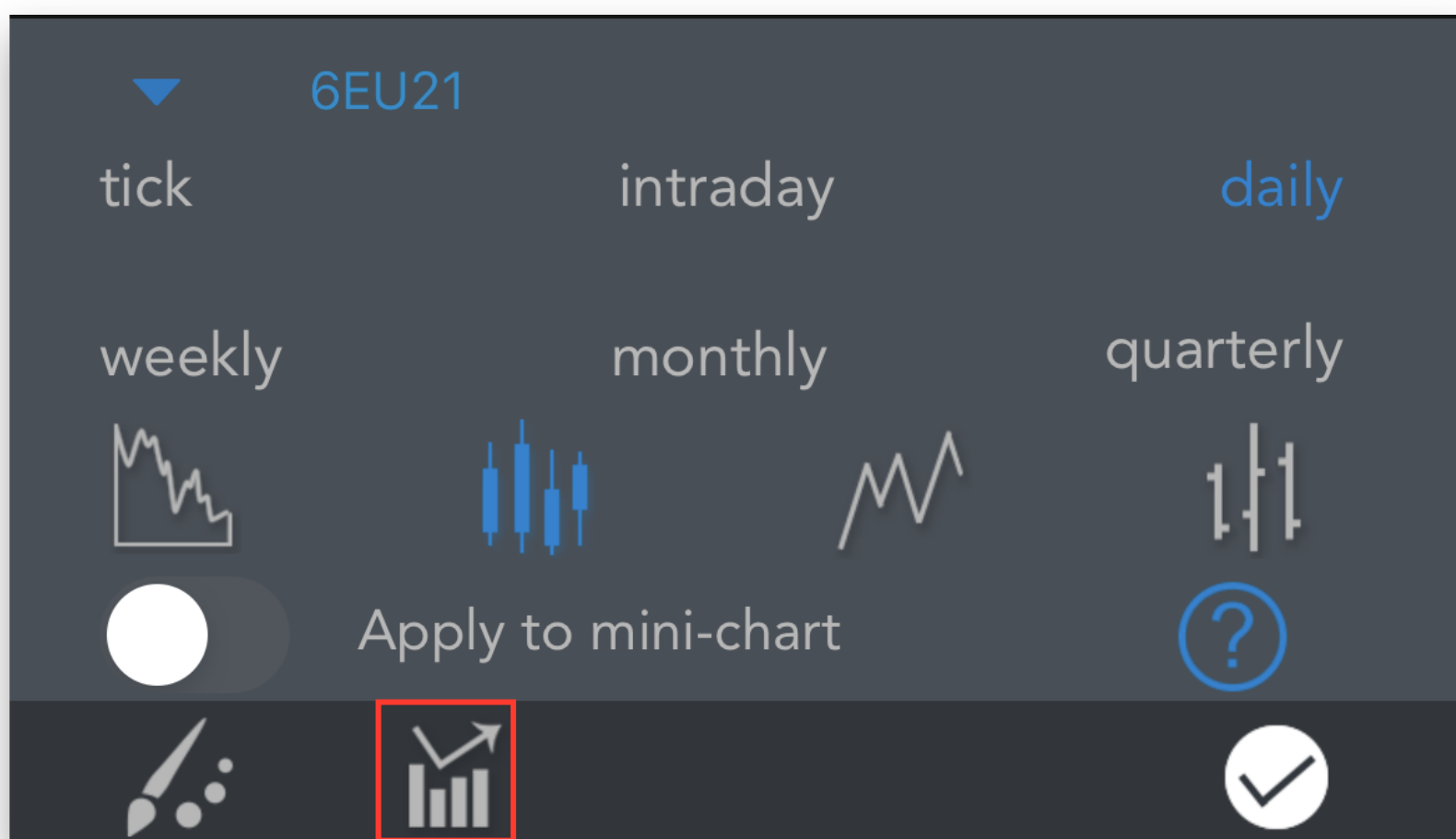

Help inside the App

For more information: General > **Help** section